

91/056

PLAT 23 5 45 AM '84

LINE	BEARING	LENGTH
A	N 49 30 00 E	100.00
B	N 49 30 00 E	200.00
C	N 48 53 59 E	208.93

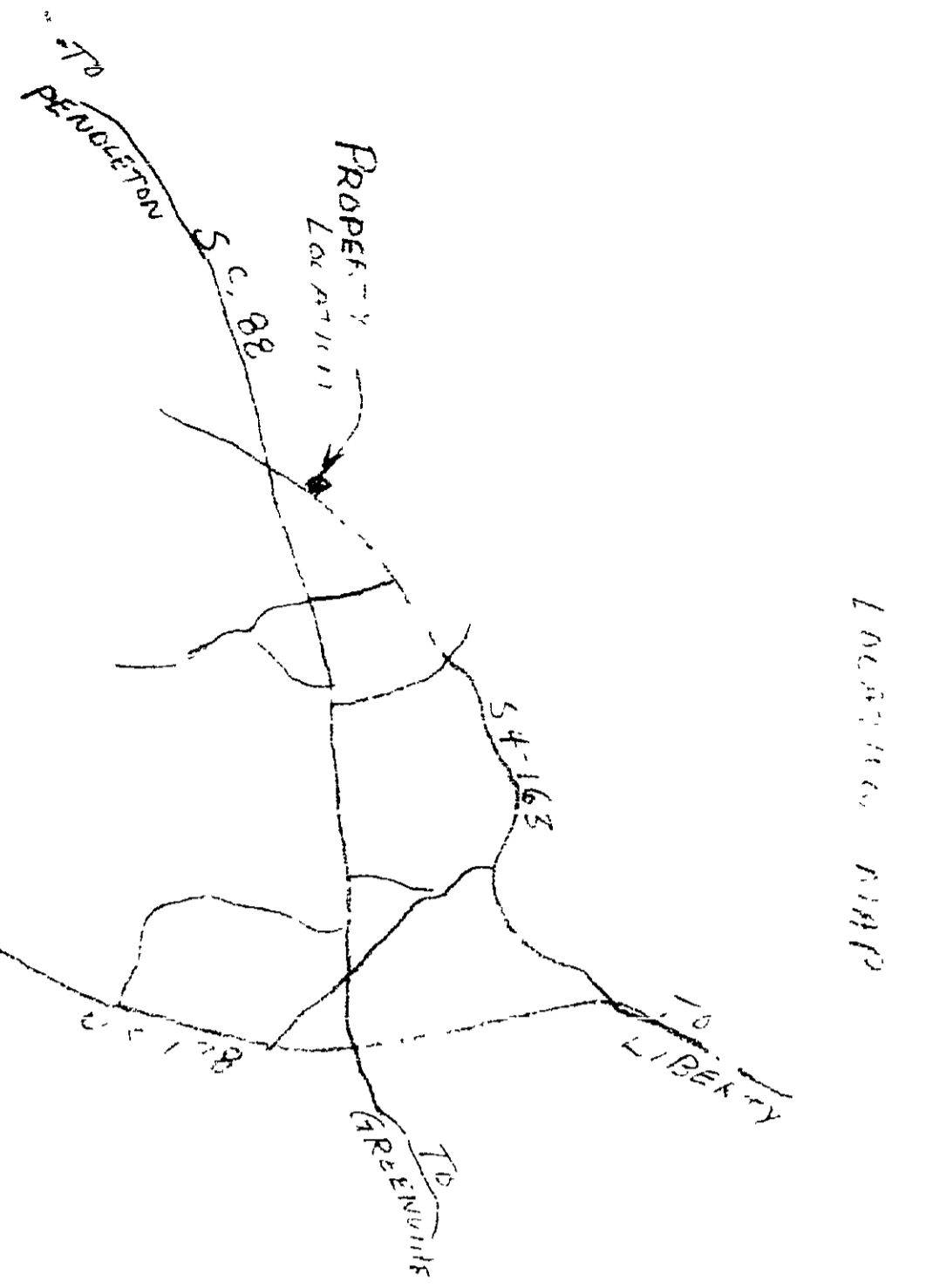
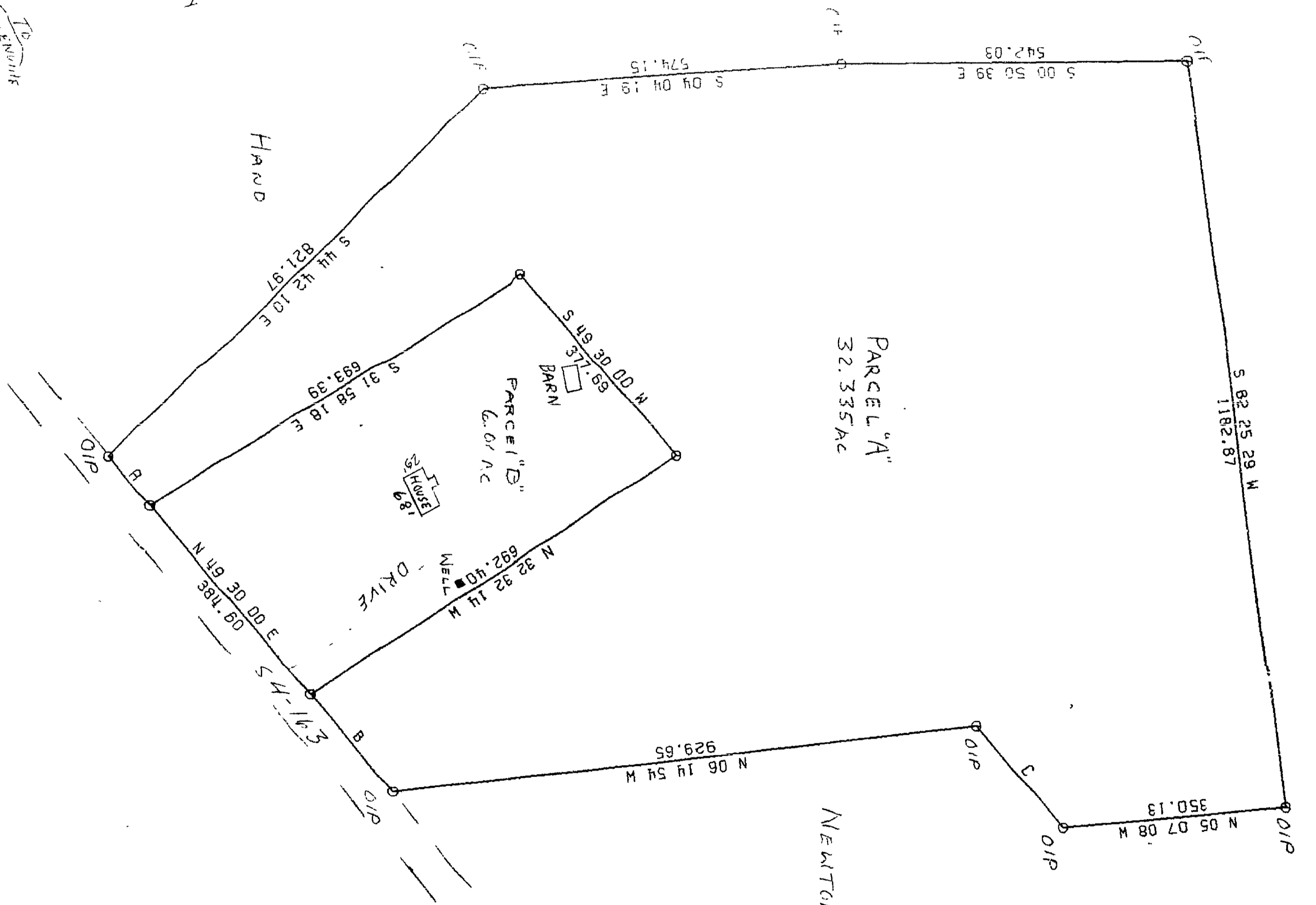
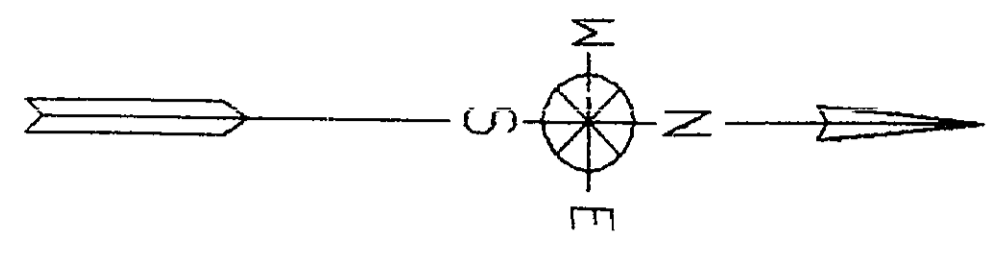

THIS IS TO CERTIFY THAT ON MAY 17, 1984 I SURVEYED THE PROPERTY SHOWN ON THIS PLAT, THAT THE PROPERTY LINES, EMBODIMENTS, AND WELLS ARE AS HERE SHOWN, THAT THE BUILDINGS LOCATED ON THE LOT DO NOT ENCROACH OR PROJECT ONTO ADJACENT STREETS OR PROJECTS, ADJACENT STREETS, BUILDINGS, OR WELLS ENCRUCH ONTO THIS PROPERTY, AND THAT THIS PROPERTY IS NOT IN A FLOOD PRONE AREA. THIS PROPERTY IS KNOWN AS A TRACT OF LAND...

RECORDED THIS 29 DAY OF May A.D. 1984 IN VOL 91 PAGE 656 AT 9:45 A.M. C. J. Anderson, C.C.C.P. ANDERSON COUNTY, SC

CLEMONSON ENGINEERING SERVICES

ACCREGE - 32.335 (OMD)
 PLAT OF UNBALANCED TRAVERSE
 PRECISION OF FIELD SURVEY - 1:10000
 SCALE 1 IN. = 200 FT.

DATE: MAY 17, 1984
 STATE OF SOUTH CAROLINA
 COUNTY OF ANDERSON
 DN S 4-163

PLAT PREPARED FOR
 Susan Leslie Linsley III

I CERTIFY THE FIELD SURVEY PRECISION AS NOTED AND THAT THE AREA WAS CALCULATED BY THE DMD METHOD
 R. J. Cooper, P.E., S. 4682
 PHONE 803-654-2573

NOTE: ALL CORNERS MARKED BY IRON PINS UNLESS OTHERWISE INDICATED
 FIELD WORK BY GRAVLEY-COOPER REF: DRAVIS DTD 4-20-73