



# Booth Tract

Tax ID #6913-585-208

#6913-667-285

#022-00-00-043

**JenksIncRealty**

**Tract Size:** 45.53 acres

**Price:** \$113,825.00

**Zoning:** None

**Utilities:** Power

**Location:** Turkey Creek Rd Abbeville + Greenwood Counties

Great home site location that provides privacy and convenience. Located close to Ware Shoals this tract has a mixture of hardwoods and pines. Ample road frontage on Turkey Creek Rd as well as access from Haynes Rd. This tract is rich with history being linked to one of South Carolina's oldest churches located on its northwestern border. Perfect location for a local City resident looking to find a more quiet location that's not too far away.



Offered by Jon Tompkins 864-395-0322 or [jt@jenksincrealty.com](mailto:jt@jenksincrealty.com)



# Booth Tract

Tax ID #6913-585-208

#6913-667-285

#022-00-00-043

**JenksIncRealty**

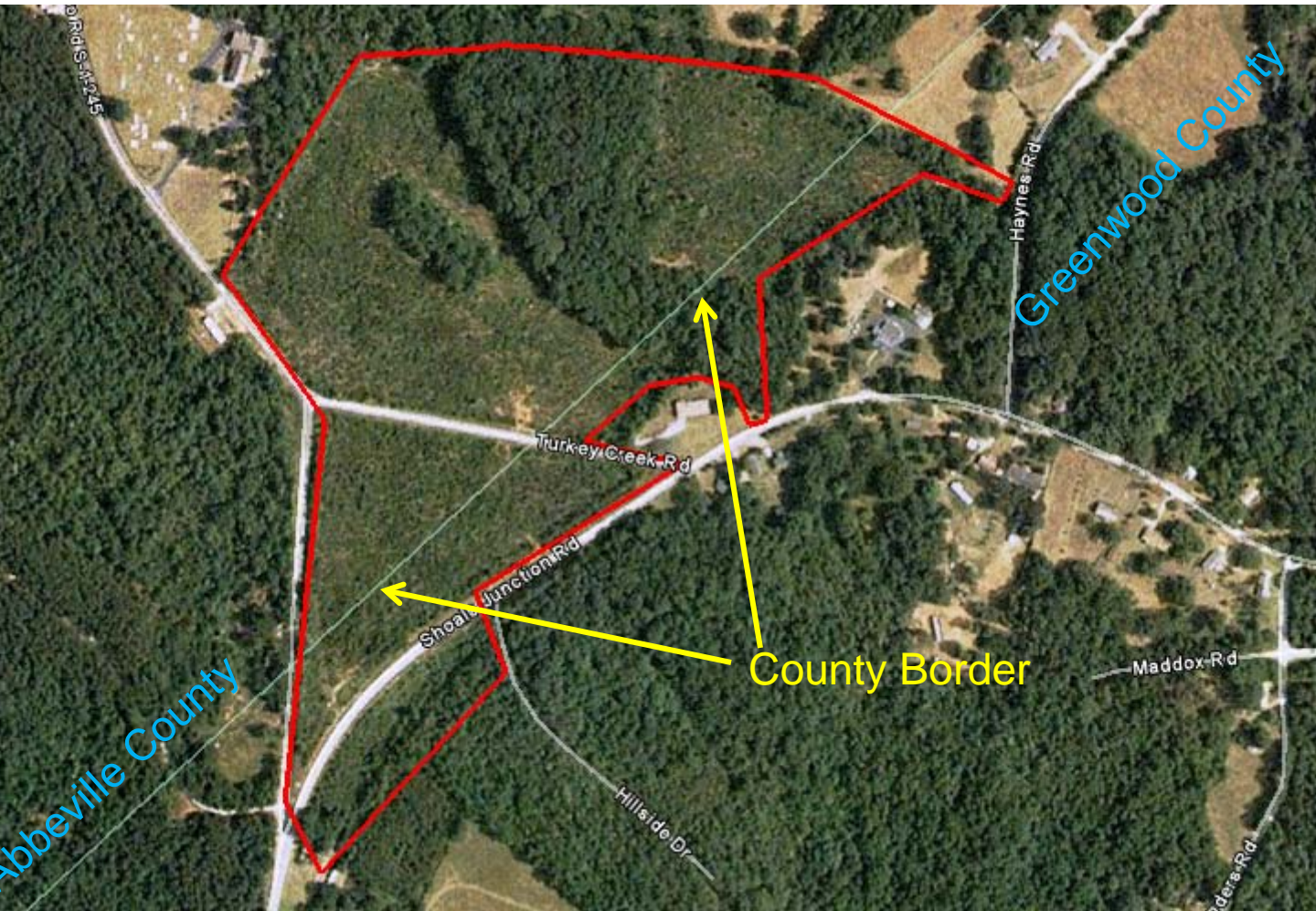

Offered by Jon Tompkins 864-395-0322 or [jt@jenksincrealty.com](mailto:jt@jenksincrealty.com)



# Booth Tract

Tax ID #6913-585-208

#6913-667-285

#022-00-00-043

**JenksIncRealty**



**Subject Property**

**PROPERTY LOCATED OFF TURKEY CREEK RD ON THE  
BORDER OF GREENWOOD COUNTY AND ABBEVILLE,  
COUNTY IN SOUTH CAROLINA.**

**Offered by Jon Tompkins 864-395-0322 or [jt@jenksincrealty.com](mailto:jt@jenksincrealty.com)**