



# Drake Tract NB0105

**JenksIncRealty**

**Tract Size:** 64 acres

**Price:** \$141,000

**Zoning:** None

**Utilities:** Power, Phone

**Location:** Drake Rd, Abbeville, County

Excellent timber and recreational tract on Drake Rd in Abbeville County. The property contains a majority of planted, 12 year old pines as well as mature bottomland hardwoods. There is an internal road system providing access to the front of the property. Abundant deer, turkey and other wildlife habitat offers game for all type hunters. Located close to Honea path, SC.



Hardwood bottom

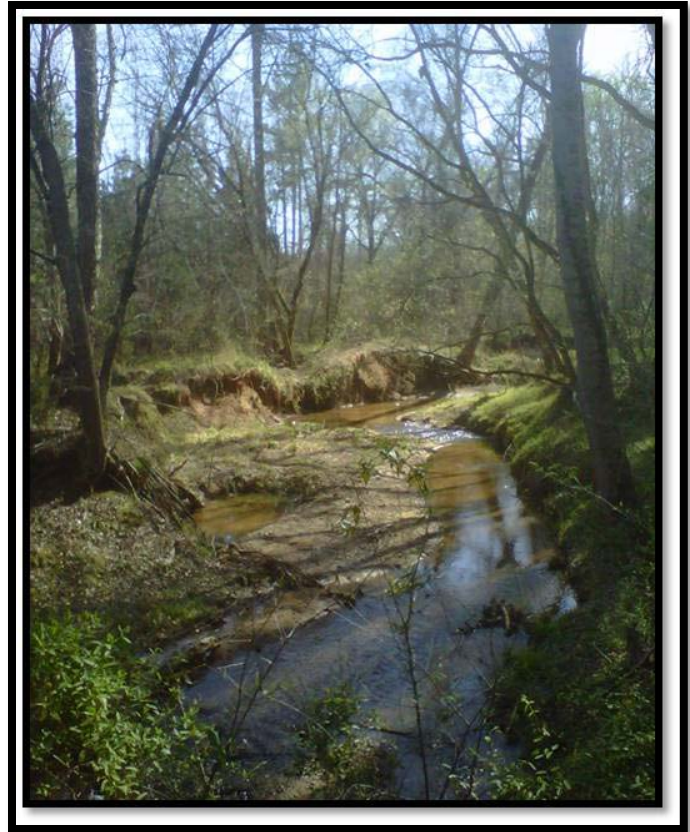

Sandy bottom creek  
great for wildlife and/or  
home site.

Offered by Jon Tompkins 864-395-0322 or [jt@jenksincrealty.com](mailto:jt@jenksincrealty.com)



# Drake Tract NB0105

**JenksIncRealty**



## **From Honea Path, SC:**

Take 178 East towards Donalds, SC. Turn Left onto Drake Rd. Property is on left approx. 4 miles. Look for signage on tree. Turn left on dirt rd and follow road to the left until entry gate.



**Offered by Jon Tompkins 864-395-0322 or [jt@jenksincrealty.com](mailto:jt@jenksincrealty.com)**



# Drake Tract NB0105

**JenksIncRealty**

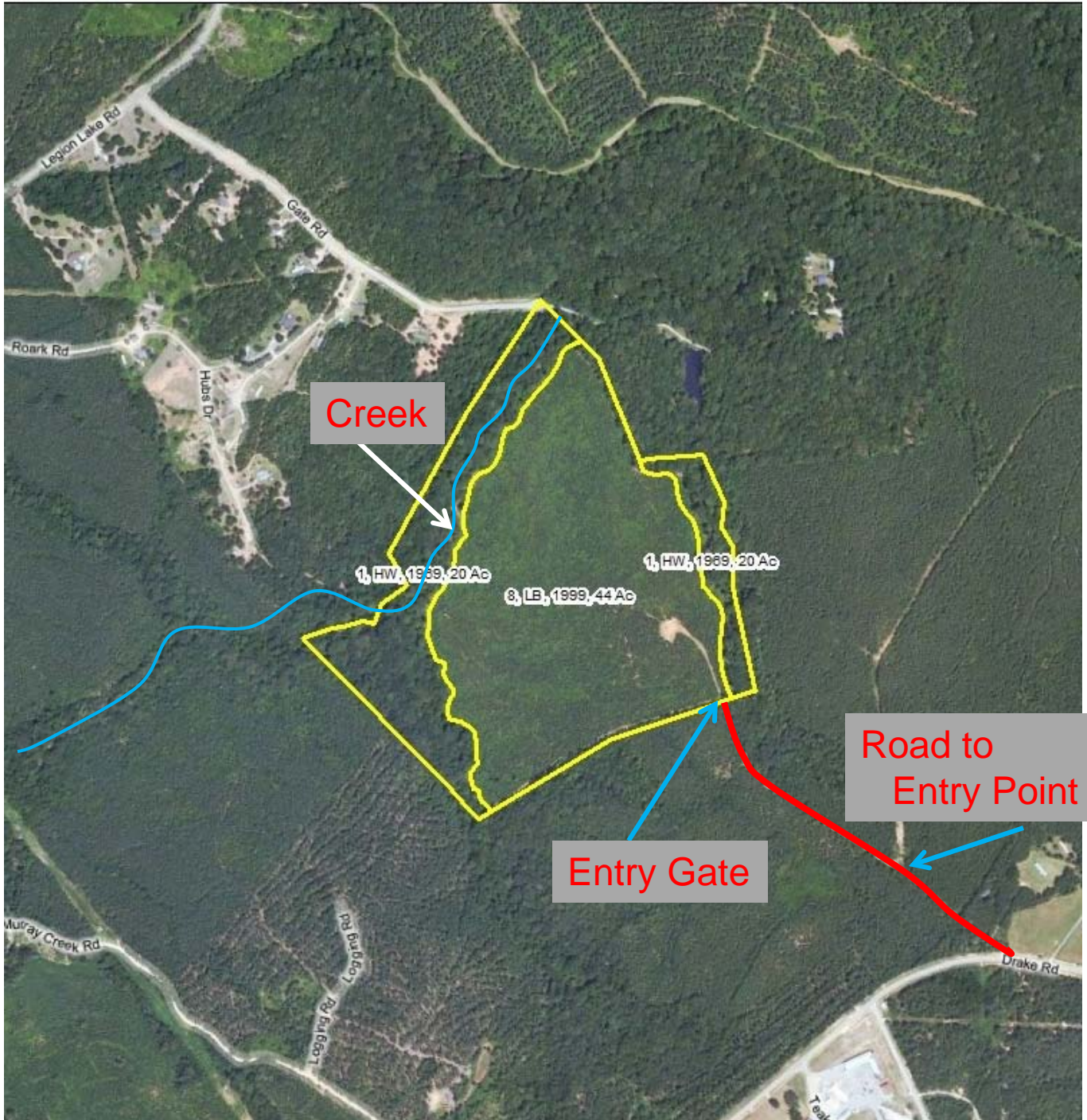

Offered by Jon Tompkins 864-395-0322 or [jt@jenksincrealty.com](mailto:jt@jenksincrealty.com)