



Willie Kay Tract CK0117

JenksIncRealty

Tract Size: 77 acres

Price: \$231,000

Zoning: None

Utilities: Power, Gas, Phone, Water

Location: Willie Kay Rd, Abbeville, County

Excellent timber and recreational tract on Willie Kay Rd in Abbeville County. The property contains planted, once thinned, 15 year old and 25 yr old pines as well as mature bottomland hardwoods. There is an internal road system providing access to the front of the property. Abundant deer, turkey and other wildlife habitat offers game for all type hunters. Located just outside the historic town Abbeville, SC.



Offered by Jon Tompkins 864-395-0322 or jt@jenksincrealty.com



Willie Kay Tract CK0117

JenksIncRealty

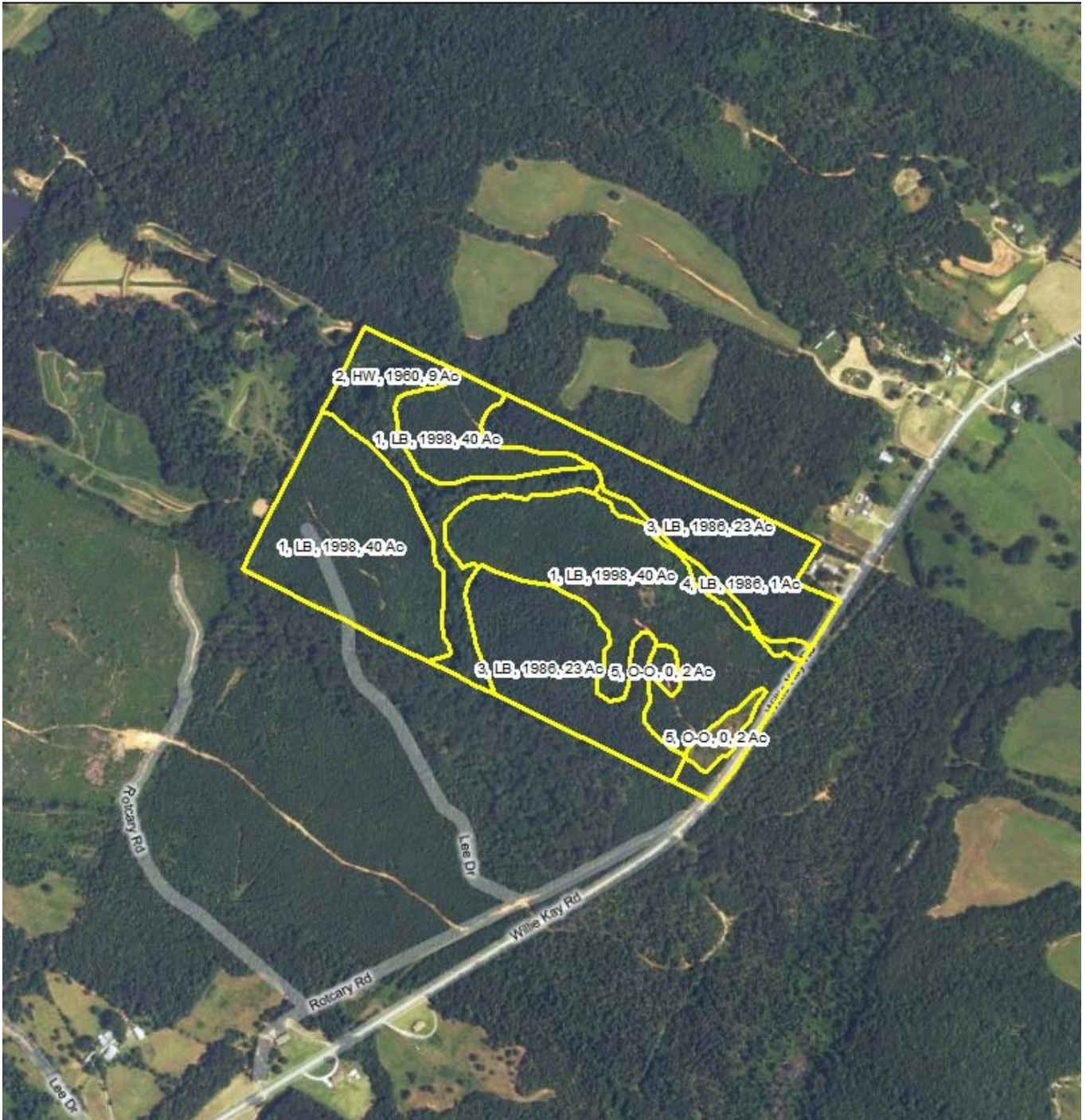

Offered by Jon Tompkins 864-395-0322 or jt@jenksincrealty.com



Willie Kay Tract CK0117

JenksIncRealty



From Honea Path, SC:

Take Hwy 178 South East from Honea Path. Turn right on Willie Kay Rd. The property entry is located on the right approx 3 miles.