

LINE TABLE		
LINE	LENGTH	BEARING
L1	136.28'	S 24°45'16" W
L2	20.12'	S 28°25'00" W

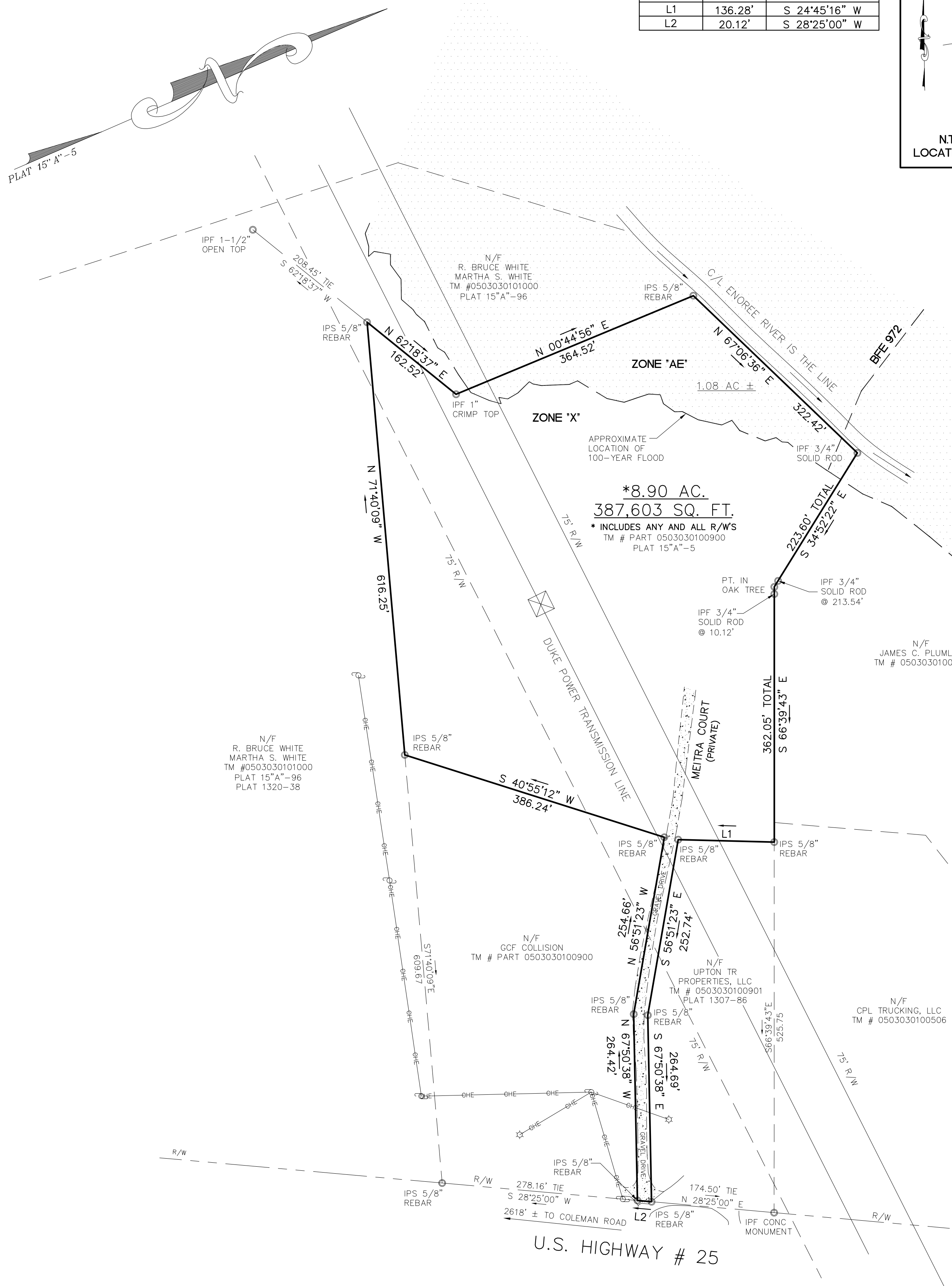

FLOOD INFORMATION:
 THIS PROPERTY IS LOCATED IN FLOOD ZONE "AE" (SPECIAL FLOOD HAZARD AREA WITH BASE FLOOD ELEVATION OR DEPTH) ZONE "X" (AREA OF MINIMAL FLOOD HAZARD)
 PER NFIP FIRM COMMUNITY PANEL NO. 45045C0310E EFFECTIVE DATE: AUGUST 18, 2014

I HEREBY STATE THAT TO THE BEST OF MY KNOWLEDGE, INFORMATION AND BELIEF, THE SURVEY SHOWN HEREON WAS MADE IN ACCORDANCE WITH THE REQUIREMENTS OF THE MINIMUM STANDARDS MANUAL FOR THE PRACTICE OF LAND SURVEYING IN SOUTH CAROLINA, AND MEETS OR EXCEEDS THE REQUIREMENTS FOR A CLASS "A" SURVEY AS SPECIFIED THEREIN.

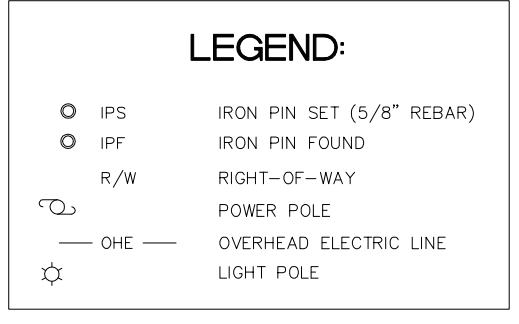
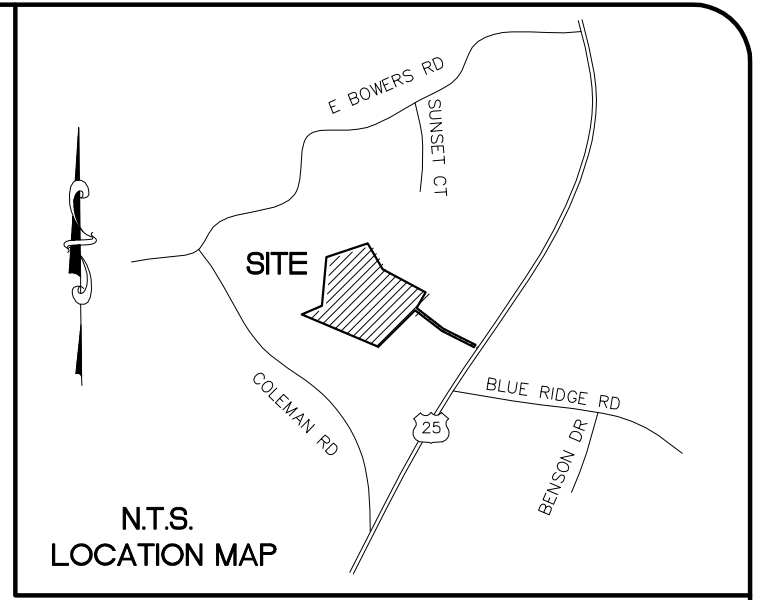
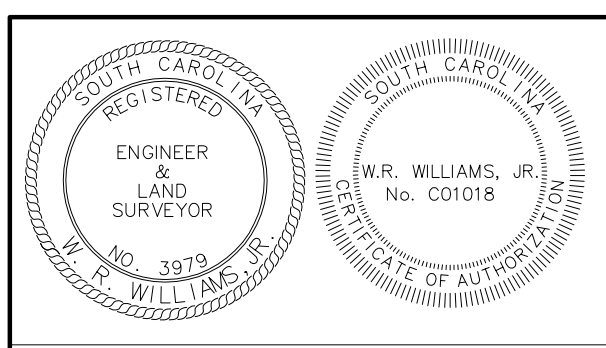
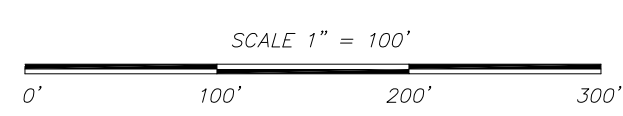

SURVEY FOR
 ELIZABETH P. COLEMAN
 NEAR TRAVELERS REST GREENVILLE CO.
 SOUTH CAROLINA
 JUNE 18, 2020

WRW
 W.R. WILLIAMS, JR.
 ENGR./SURVEYOR, INC.
 15 S. MAIN STREET
 TRAVELERS REST, S.C.
 29690
 (864) 834-7955

W.R. WILLIAMS, JR. L.S. & P.E. #3979

DWG.NO: 180040-C