

**I-A**  
3.382 AC.

**I-B**  
4.131 AC.

**I-C**  
3.952 AC.

**I-D**  
4.959 AC.

**I-E**  
1.529 AC.

**I-H**  
2.566 AC.

**I-I**  
1.766 AC.

**I-F**  
1.995 AC.

**I-G**  
2.814 AC.

**I-J**  
1.317 AC.

**2-B**  
7.242 AC.

**2-C**  
4.641 AC.

**2-A**  
5.236 AC.

**2-D**  
4.104 AC.

**3-A**  
4.711 AC.

**3-B**  
4.159 AC.

**5-A**  
4.141 AC.

Clarks Hill Re

Clarks Hill Reservoir

Clarks Hill Reservoir

Clarks Hill Reservoir

HOLIDAY ROAD

NEW YEARS DRIVE

INDEPENDENCE

HOLIDAY DRIVE

CHRISTMAS DRIVE

MEMORIAL ROAD

DRIVE

USA COFE LR 65

USA COFE LR 64

USA COFE LR 65

USA COFE LR 79

346 contour  
N 140° 21' 35" E 439,619.82  
N 140° 16' 45" E 439,801.93  
N 140° 16' 45" E 439,619.82  
N 140° 16' 45" E 439,801.93

346 contour  
N 140° 16' 45" E 439,619.82  
N 140° 16' 45" E 439,801.93  
N 140° 16' 45" E 439,619.82  
N 140° 16' 45" E 439,801.93

346 contour  
N 140° 16' 45" E 439,619.82  
N 140° 16' 45" E 439,801.93  
N 140° 16' 45" E 439,619.82  
N 140° 16' 45" E 439,801.93

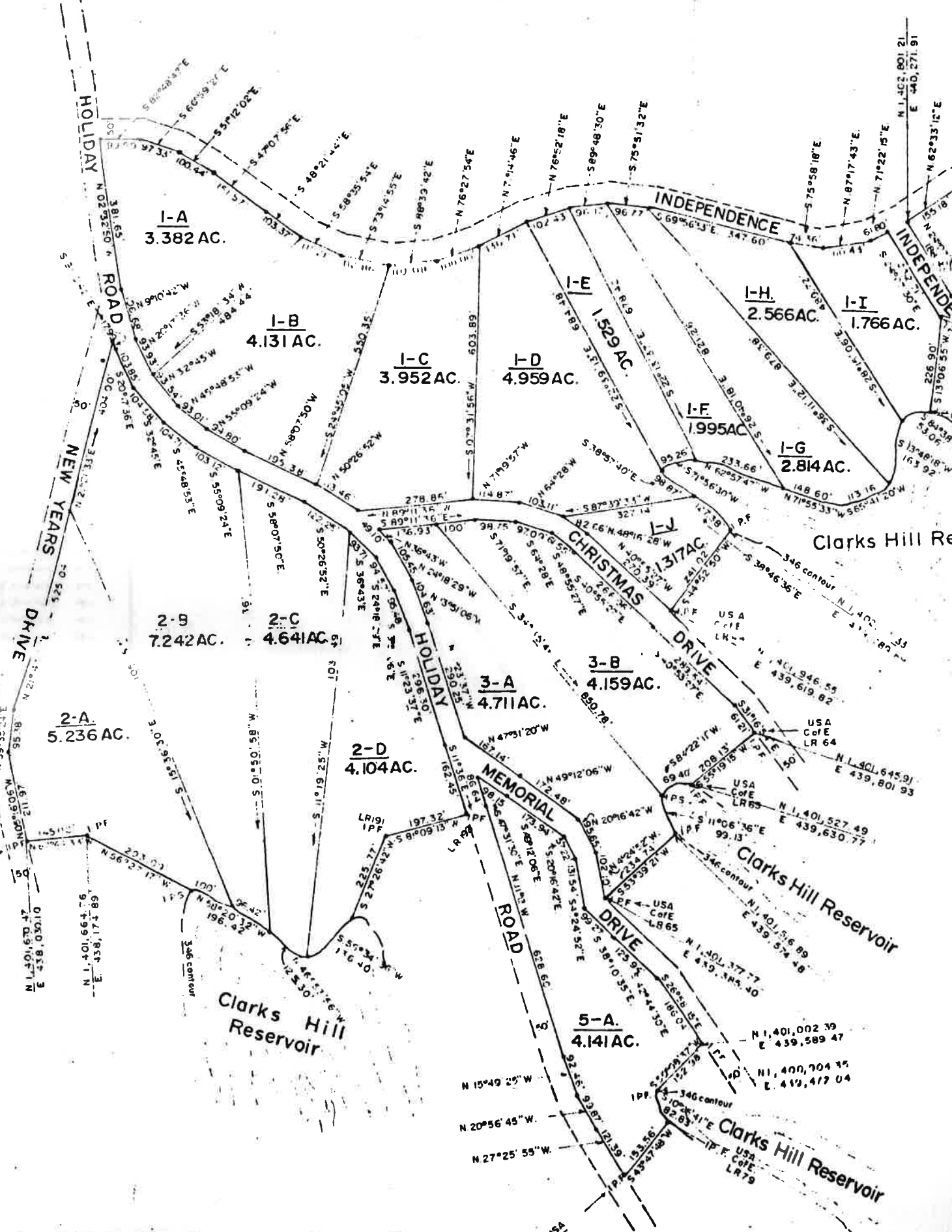

New Map 0901041031022 Acres / Lot 16.424 Old Map 160-0088

090-04-03-022.  
 ENERGY INVESTMENTS, INC.  
 2117 HWY 72 WEST  
 GREENWOOD S.C.  
 29649

Owner's name & address  
 Occupant (if Leased)

Ratio Class Codes:  
 00 - - - - 4% ( )  
 6M - - - - 6% ( )  
 AG - - - - 4% ( )  
 6AG - - - - 6% ( )

Tax District:  
 County - - - - 4 ( )  
 McCormick - - - 1 ( )  
 Plum Branch - - 2 ( )  
 Parkville - - - 3 ( )

Location Christman Ln, Little River  
1-A, 1-B, 1-C, 1-D

Plat Book 9 Page 187 (Assessor's files   )

Transfer From	Address	Appraised Values - Market Approach	Improvements on property
		192017	192019
United States of America		139,600	139,600
Improvements			57,400.00
Total		139,600	197,000
Date of Notice			65,700
Expiration Date			65,700

ROLLBACK: (Use only acres receiving agricultural use value)

No. acres	market value	x .06 =	assessment
198			
198			
198			
198			

(Auditor will use millage for year(s) affected and submit information to treasurer.)

REMARKS 8500Ac-2021

This parcel continues on:

Date appraised 06-1 19899  
 Appraised by