

STATE OF SOUTH CAR.
 COUNTY OF ABBEVILLE
 Filed for record May
 A. D. 1999 at 1:05 o'clock
 and duly recorded in book 48
 in PLATS Page 22
Nancy S. King
 Clerk of Court

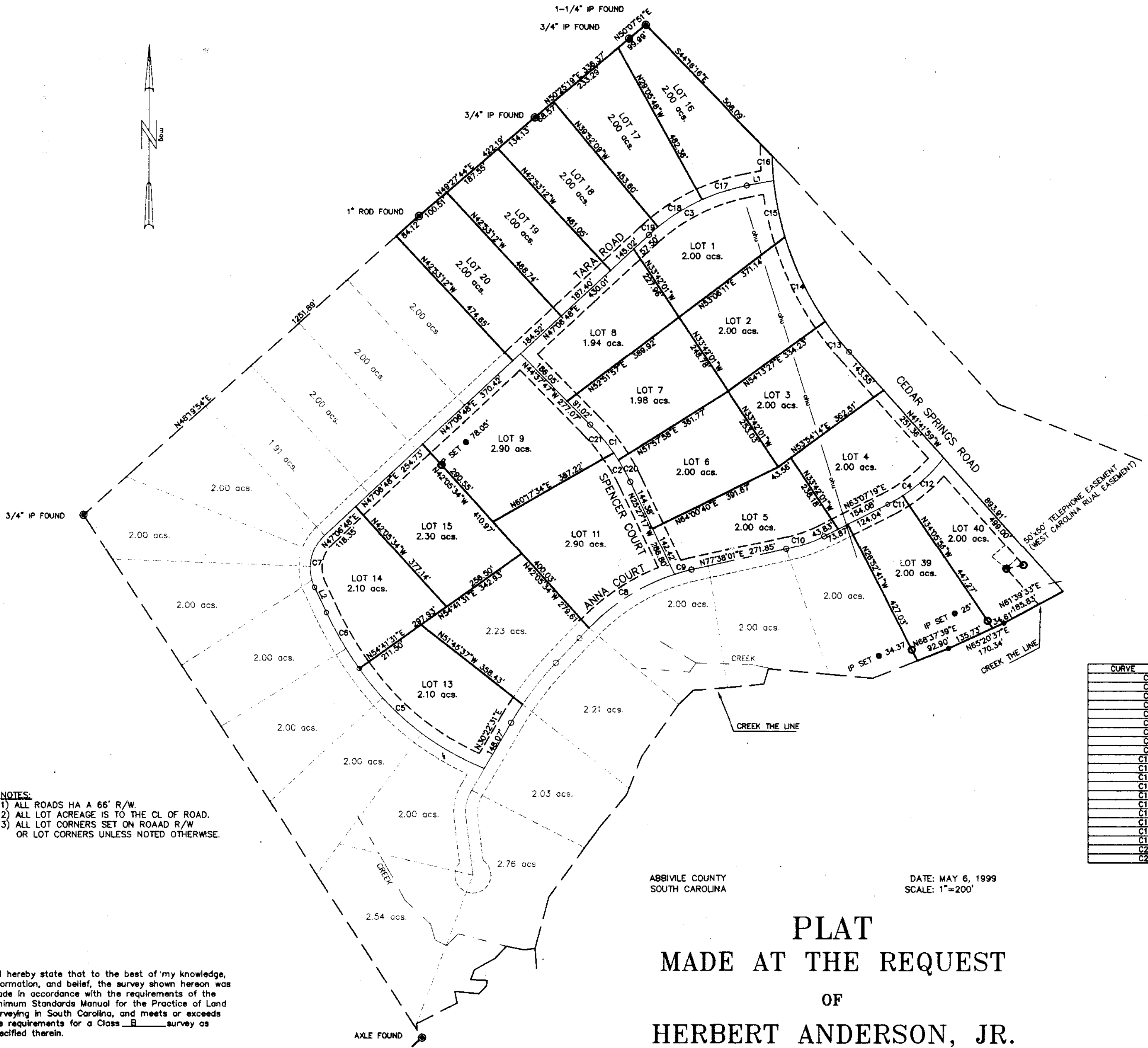
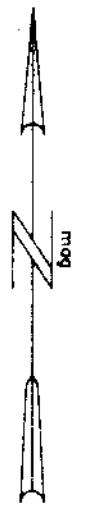

NOTES:
 1) ALL ROADS HA A 66' R/W.
 2) ALL LOT ACREAGE IS TO THE CL OF ROAD.
 3) ALL LOT CORNERS SET ON ROAD R/W OR LOT CORNERS UNLESS NOTED OTHERWISE.

LINE	DIRECTION	DISTANCE
L1	N79°36'31" E	76.05
L2	N25°14'55" W	77.97

CURVE	RADIUS	LENGTH	CHORD	BEARING
C1	581.49	126.21	125.86	N38°24'43"W
C2	581.49	92.43	92.34	N30°00'31"W
C3	549.02	311.38	307.22	N63°21'40"E
C4	456.40	203.43	201.75	N50°21'10"E
C5	780.82	451.09	444.84	N61°18'04"W
C6	1030.75	180.97	180.74	N30°18'42"W
C7	125.00	157.87	147.58	N10°55'57"E
C8	574.99	283.78	280.91	N57°48'07"E
C9	574.99	49.23	49.22	N74°21'37"E
C10	406.23	112.81	112.25	N71°03'47"E
C11	456.40	47.93	47.91	N60°06'49"E
C12	456.40	155.50	154.75	N47°20'40"E
C13	850.34	108.22	108.15	N38°03'14"W
C14	850.34	280.98	259.98	N25°36'56"W
C15	850.34	180.84	180.60	N11°24'17"W
C16	850.34	88.79	88.77	N03°40'08"W
C17	549.02	132.78	132.46	N72°40'49"E
C18	549.02	144.98	144.56	N58°11'11"E
C19	549.02	33.61	33.61	N48°52'02"E
C20	581.49	88.40	88.36	N28°49'28"W
C21	581.49	102.17	102.04	N39°35'46"W

ABBVILLE COUNTY
 SOUTH CAROLINA
 DATE: MAY 6, 1999
 SCALE: 1"=200'

PLAT
 MADE AT THE REQUEST
 OF
 HERBERT ANDERSON, JR.
 SHOWING
 CEDAR CREEK - PHASE I

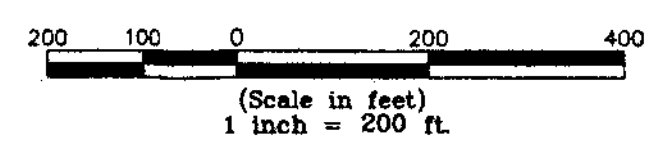

I hereby state that to the best of my knowledge, information, and belief, the survey shown hereon was made in accordance with the requirements of the Minimum Standards Manual for the Practice of Land Surveying in South Carolina, and meets or exceeds the requirements for a Class B survey as specified therein.

THOMAS M. STRIBLING
 P.O. BOX 825
 McCORMICK, SC (29835)
 (864) 391-3893

BY: Thomas M. Stribling
 THOMAS M. STRIBLING
 PLS# 11389 DATE: MAY 6, 1999