

FINAL DRAWING APPROVED:  
 01/10/14  
 REVISED ON:  
 SAVANNAH / CUSTOM  
 FRONT ELEVATION  
 9' CEILING HEIGHT  
 FIRST FLOOR ONLY



SAVANNAH / CUSTOM  
 REAR ELEVATION  
 9' CEILING HEIGHT  
 FIRST FLOOR ONLY

DATE: 01/10/14  
 SCALE: 1/8" = 1'-0"  
 DRAWN BY: JTB  
 © COPYRIGHT 2011 SCHUMACHER HOMES, INC. ALL RIGHTS RESERVED. NO PORTION OF THIS DOCUMENT MAY BE UTILIZED IN WHOLE OR IN PART, WITHOUT PRIOR WRITTEN PERMISSION OF SCHUMACHER HOMES, INC. A \$1000.00 REWARD IS AVAILABLE TO THE FIRST PROVIDER OF INFORMATION LEADING TO THE IDENTIFICATION OF AN INDIVIDUAL WHOSE NAME IS LISTED BY SCHUMACHER HOMES, INC. FOR COPYRIGHT INFRINGEMENT.

SAVANNAH / CUSTOM  
 CRRAWL SPACE: 1981 SF  
 FIRST FLOOR: 1973 SF  
 SECOND FLOOR: 805 SF  
 2ND FLOOR OPEN SPACE: 204 SF  
 BONUS ROOM: 303 SF  
 GARAGE: 484 SF  
 PORCH/DECK: 101 SF

DAVID & STEPHANIE GRIFFIN  
 JOB #: GR 600 013 0916  
 LOCATION: 146-150 FINE TRAIL ROAD  
 WILLIAMSTON, SC 29366  
 ANDERSON COUNTY

Greenville, SC  
 341 Inglesby Parkway  
 Duncan, SC 29334  
 Sales: (877) 261-3482  
 Construction: (866) 547-5137  
 www.echumacherhomes.com

*Paul Schumacher*  
 SCHUMACHER HOMES

FINAL DRAWING APPROVED:  
01/10/14  
REVISED ON:  
00/00/00

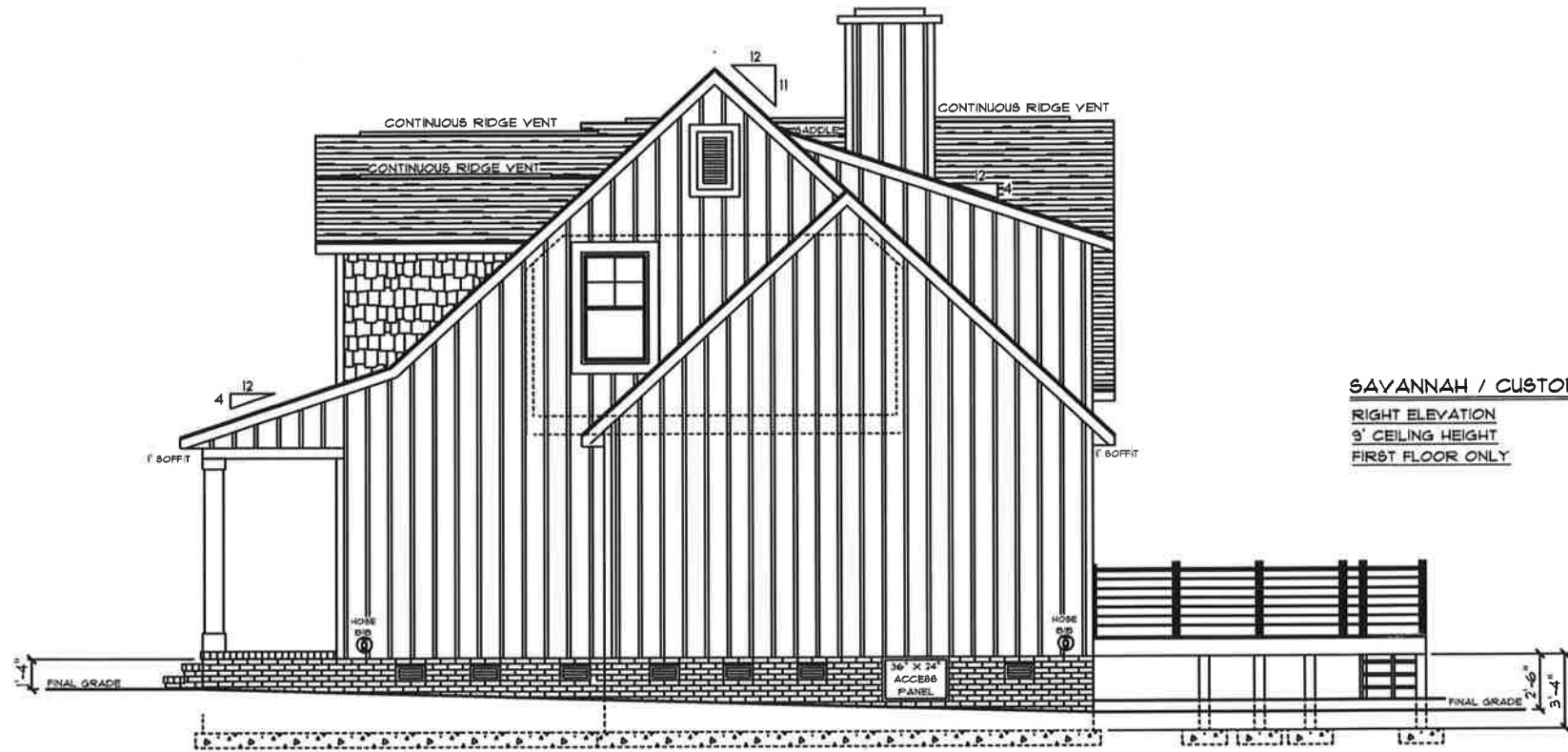

**SAYANNAH / CUSTOM**  
RIGHT ELEVATION  
9' CEILING HEIGHT  
FIRST FLOOR ONLY

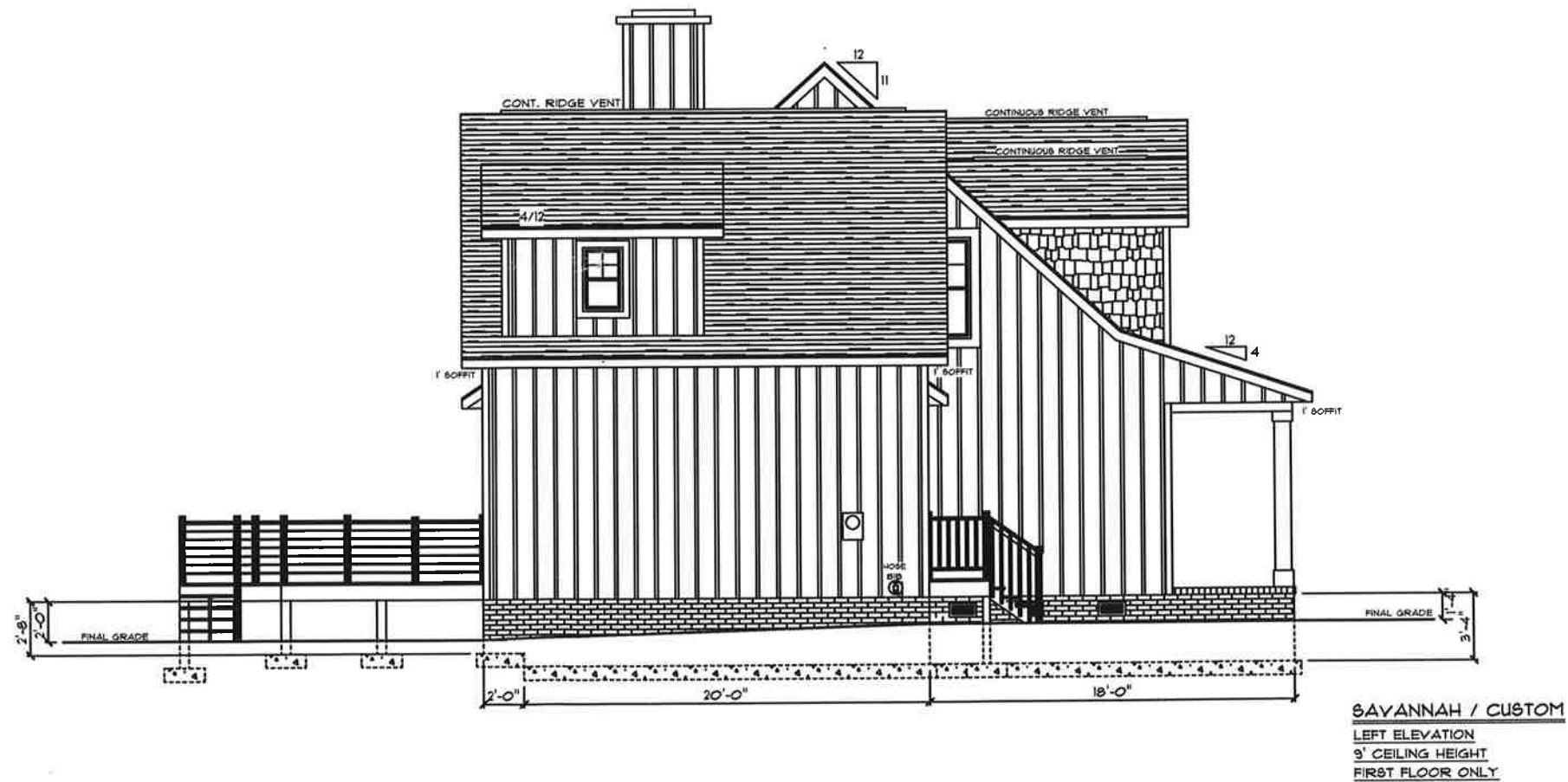

**SAYANNAH / CUSTOM**  
LEFT ELEVATION  
9' CEILING HEIGHT  
FIRST FLOOR ONLY

GREENVILLE, SC 341 Ingleby Parkway Duncan, SC 29334 Sales: (877) 267-3482 Construction: (866) 547-5131 www.schumacherhomes.com	CUSTOM BUILT FOR: <b>DAVID &amp; STEPHANIE GRIFFIN</b> JOB #: <b>GR 600 013 0916</b> LOCATION: 146-150 FINE TRAIL ROAD WILLIAMSTON, SC 29366 ANDERSON COUNTY	STYLE OF HOME: <b>SAYANNAH / CUSTOM</b>	DRAWN BY: JMB	DATE: 01/10/14	SCALE: 1/8" = 1'-0"	PGS: <b>2</b>
	© COPYRIGHT 2011 SCHUMACHER HOMES, INC. ALL RIGHTS RESERVED. NO PORTION OF THIS DOCUMENT MAY BE UTILIZED IN WHOLE OR PART, WITHOUT PRIOR WRITTEN PERMISSION OF SCHUMACHER HOMES, INC. A FLOOD-00 RELEASE IS AVAILABLE TO THE FIRST PROVIDER OF INFORMATION LEADING TO THE SUCCESSFUL PROSECUTION OF A CLAIM MADE BY SCHUMACHER HOMES, INC. FOR COPYRIGHT INFRINGEMENT.					

**GENERAL FRAMING NOTES**

- \* DRYWALLED OPENINGS TO BE 6'-8" HEIGHT UNLESS OTHERWISE NOTED
- \* HEADERS TO BE 2 PLY UNLESS OTHERWISE NOTED

**VALUE COLLECTION NOTES:**

- \* FLY GEM MW PRO SERIES CLASSIC VINYL DR WINDOWS
- \* SMOOTH CEILING THROUGHOUT HOME

**TRIM NOTES THROUGHOUT HOME:**

- \* PAINTED TRIM
- \* 5-1/4" BASEBOARDS
- \* 3-1/4" CASING
- \* WINDOWS WILL BE DRYWALL WRAPPED W/ WINDOW SILL OF SELECTED TRIM
- \* 2-PANEL, (ARCH DESIGN W/ GROOVES) MOLDED, HOLLOW CORE INTERIOR DOORS
- \* SCHLAGE STANDARD PLYMOUTH KNOB (SATIN NICKEL) ENTIRE HOME
- \* SCHLAGE CENTURY FRONT DOOR HANDLESET EXT. W/ PLYMOUTH KNOB INT. (SATIN NICKEL)

**FLOORING NOTES:**

- \* ALL FLOORING BREAKS OCCUR @ CENTER LINE OF DOOR OPENINGS UNLESS OTHERWISE NOTED
- \* FLOORING SQUARE FOOTAGES INCLUDE CLOSETS RELATIVE TO THE AREA UNLESS OTHERWISE NOTED
- \* SOME FLOORING SQUARE FOOTAGES MAY INCLUDE HALLS OR AREAS THAT CONNECT WITHOUT WALL SEPARATION IF THE SAME FINISH IS CONTINUED

**ADD'L NOTES:**

- \* SOLID CORE DOORS AT OWNER'S RETREAT, LAUNDRY ROOM AND BATH #2

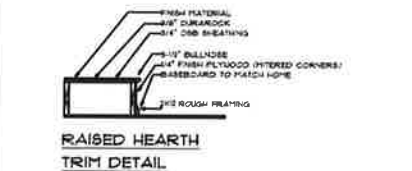
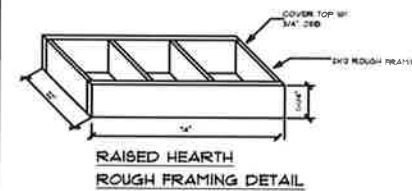
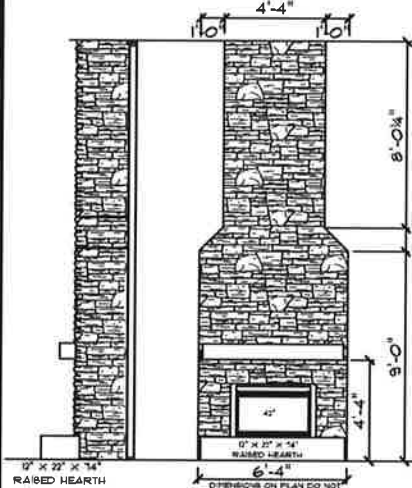

FINAL DRAWING APPROVED: 01-10-14  
 REVISED ON: 01-30-14  
 C/O # 101 & # 102  
 BY: AHC

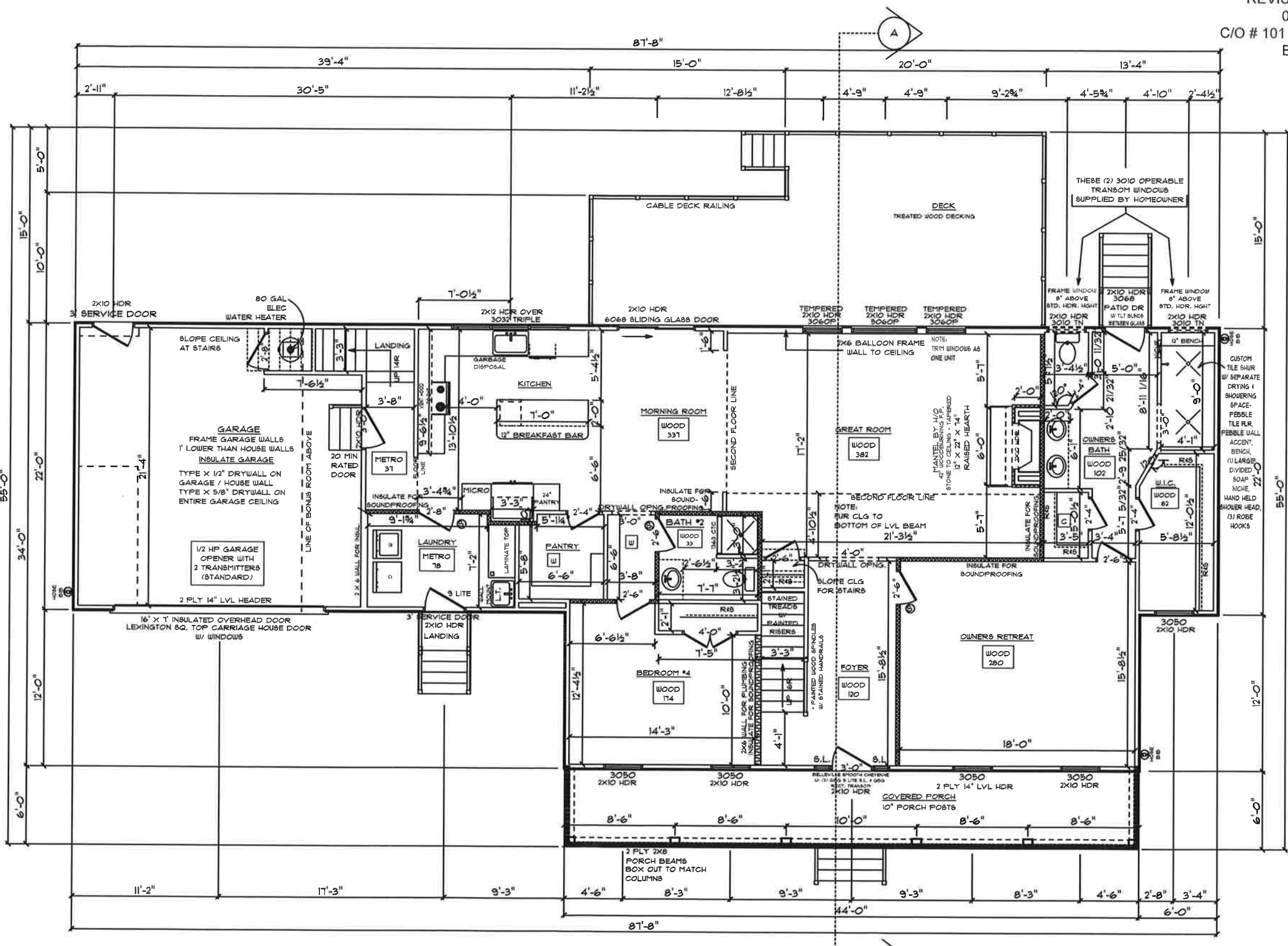

PAGE: 4

SCALE: 1/8" = 1'-0"

DATE: \_\_\_\_\_

DRAWN BY: JMB

STYLE OF HOME: **SAVANNAH / CUSTOM**

CUSTOM BUILT FOR: **DAVID & STEPHANIE GRIFFIN**

JOB #: **GR 600 013 0916** ON #: 15270

LOCATION: 146-150 PINE TRAIL ROAD  
 WILLIAMSTON, SC 29366  
 ANDERSON COUNTY

GREENVILLE, SC  
 341 Inglesby Parkway  
 Duncan, SC 29334  
 Sales: (877) 267-3482  
 Construction: (866) 547-5137  
 www.schumacherhomes.com

© COPYRIGHT 2011 SCHUMACHER HOMES, INC. ALL RIGHTS RESERVED. NO PORTION OF THIS DOCUMENT MAY BE UTILIZED IN WHOLE OR PART, WITHOUT PRIOR WRITTEN PERMISSION OF SCHUMACHER HOMES, INC. A \$1000.00 REWARD IS AVAILABLE TO THE FIRST PROVIDER OF INFORMATION LEADING TO THE IDENTIFICATION OF A CLERICAL ERROR MADE BY SCHUMACHER HOMES, INC. FOR COPYRIGHT INFRINGEMENT.

**SAVANNAH / CUSTOM**  
 FIRST FLOOR PLAN  
 9' CEILING HEIGHT

FINAL DRAWING APPROVED:  
01/10/14  
REVISED ON:  
00/00/00

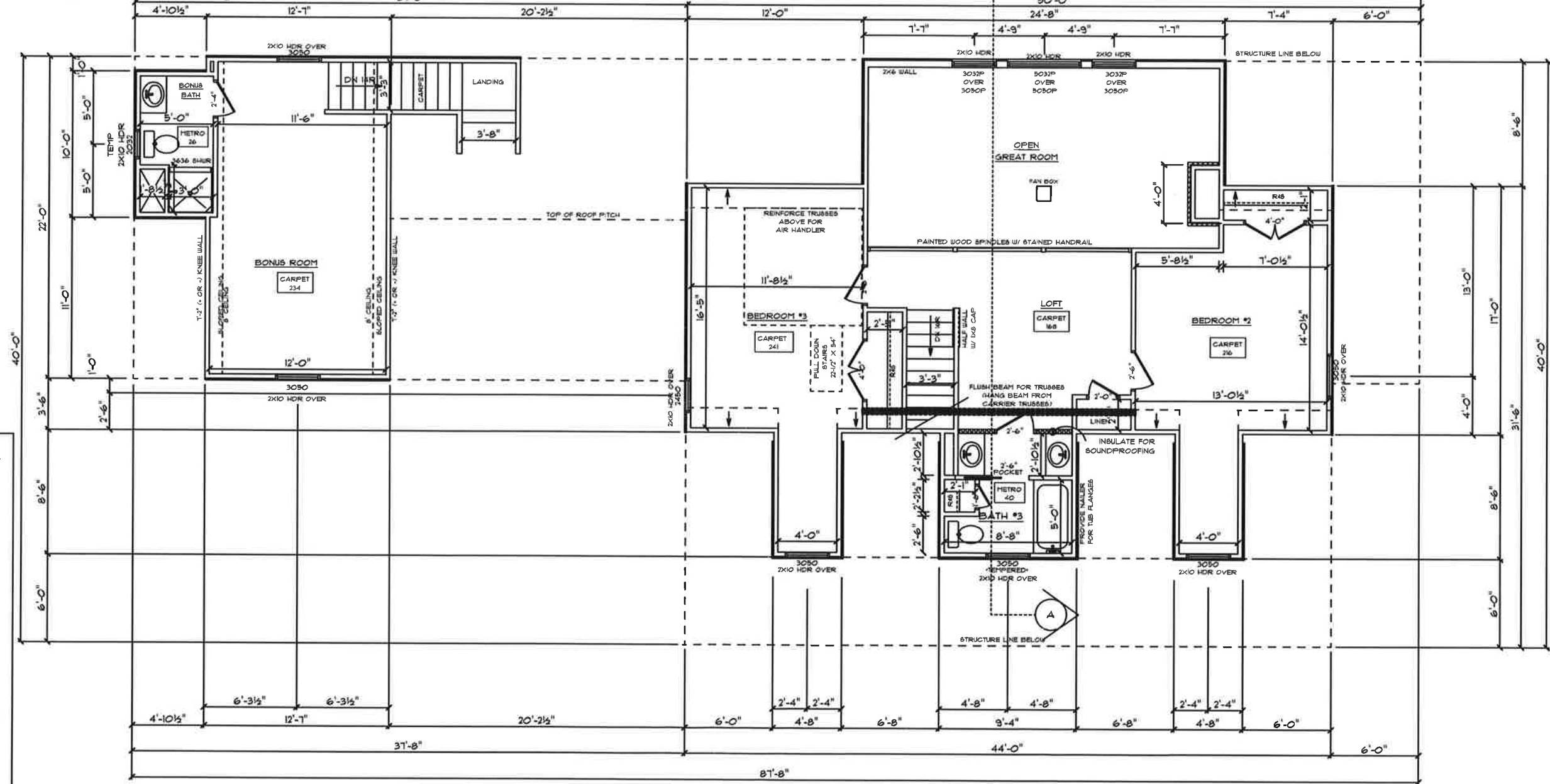
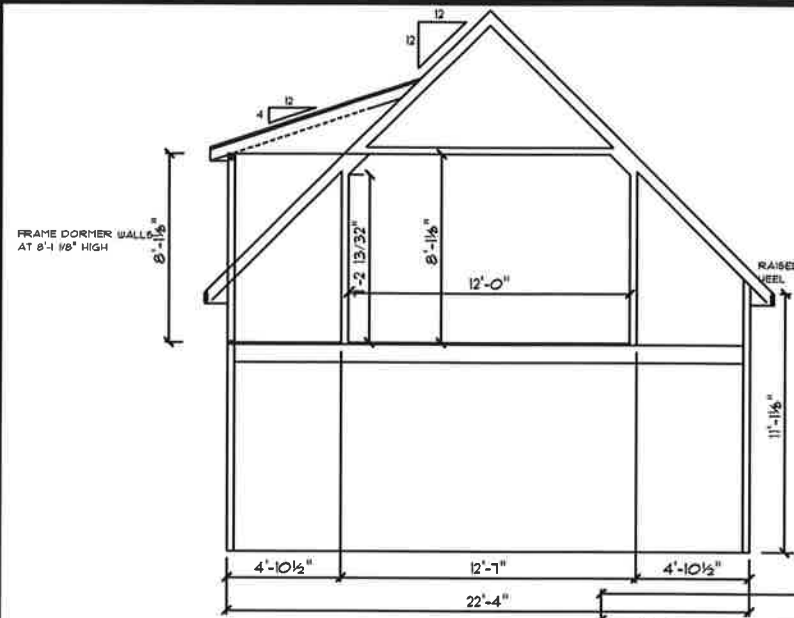

- GENERAL FRAMING NOTES**
- DRYWALLED OPENINGS TO BE 6'-8" HEIGHT UNLESS OTHERWISE NOTED
  - HEADERS TO BE 2 FLY UNLESS OTHERWISE NOTED
- VALUE COLLECTION NOTES:**
- PLY GEN MW PRO SERIES CLASSIC VINYL DH WINDOWS
  - SMOOTH CEILINGS THROUGHOUT HOME
- TRIM NOTES THROUGHOUT HOME:**
- PAINTED TRIM
  - 5-1/4" BASEBOARDS
  - 3-1/4" CASING
  - WINDOWS WILL BE DRYWALL WRAPPED W/ WINDOW SILL OF SELECTED TRIM
  - 2-PANEL (ARCH DESIGN W/ GROOVES) MOLDED, HOLLOW CORE INTERIOR DOORS
  - SCHLAGE STANDARD PLYMOUTH KNOB (SATIN NICKEL) ENTIRE HOME
  - SCHLAGE CENTURY FRONT DOOR HANDLE/SET EXT. W/ PLYMOUTH KNOB INT. (SATIN NICKEL)
- FLOORING NOTES:**
- ALL FLOORING BREAKS OCCUR @ CENTER LINE OF DOOR OPENINGS UNLESS OTHERWISE NOTED
  - FLOORING SQUARE FOOTAGES INCLUDE CLOSETS RELATIVE TO THE AREA UNLESS OTHERWISE NOTED
  - SOME FLOORING SQUARE FOOTAGES MAY INCLUDE HALLS OR AREAS THAT CONNECT WITHOUT WALL SEPARATION IF THE SAME FINISH IS CONTINUED

**SAVANNAH / CUSTOM**  
SECOND FLOOR PLAN  
8' CEILING HEIGHT

Greenville, SC  
341 Inglesby Parkway  
Duncan, SC 29334  
Sales: (877) 267-3482  
Construction: (866) 541-5131  
www.schumacherhomes.com

**DAVID & STEPHANIE GRIFFIN**  
JOB #: GR 600 013 0916  
CN #: 1870  
LOCATION: 146-180 PINE TRAIL ROAD  
WILLIAMSTON, SC 29366  
ANDERSON COUNTY

STYLE OF HOME: **SAVANNAH / CUSTOM**  
CRUAL SPACE: 193 SF  
FIRST FLOOR: 1513 SF  
SECOND FLOOR: 805 SF  
2ND FLOOR OPEN SPACE: 204 SF  
BONUS ROOM: 303 SF  
GARAGE: 484 SF  
PORCH/DECK: 101 SF

DATE: \_\_\_\_\_  
SCALE: 1/8" = 1'-0"  
DRAWN BY: JTB  
DATE: \_\_\_\_\_  
DATE: \_\_\_\_\_

© COPYRIGHT 2011 SCHUMACHER HOMES, INC. ALL RIGHTS RESERVED. NO PORTION OF THIS DOCUMENT MAY BE UTILIZED IN WHOLE OR PART, WITHOUT PRIOR WRITTEN PERMISSION OF SCHUMACHER HOMES, INC. A \$1000.00 REWARD IS AVAILABLE TO THE FIRST PROVIDER OF INFORMATION LEADING TO THE IDENTIFICATION OF AN INDIVIDUAL WHOSE NAME IS LISTED BY SCHUMACHER HOMES, INC. FOR COPYRIGHT INFRINGEMENT.