

LOCATION MAP
No Scale

SLIDE 931 PAGE 7-A

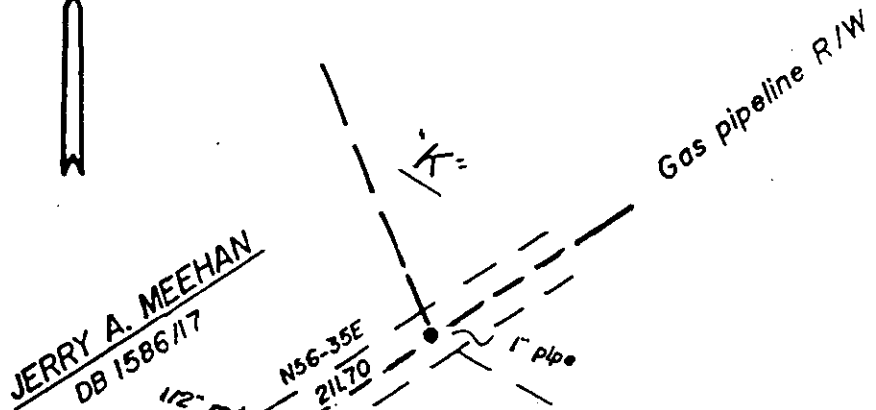
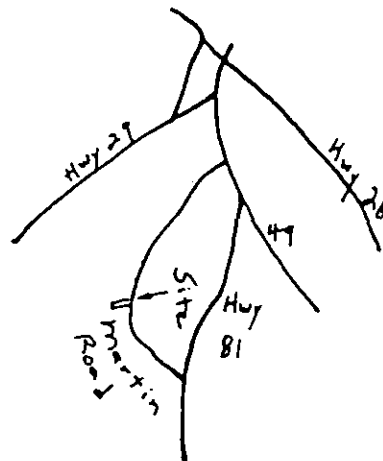
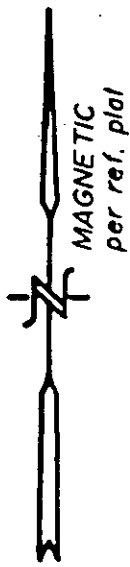

THIS IS NOT A SUBDIVISION AS DEFINED BY ANDERSON COUNTY SUBDIVISION REGULATIONS

SUBDIVISION ADMINISTRATOR

DATE 9/18/98

PLEASE ADD TO TAX ROLL

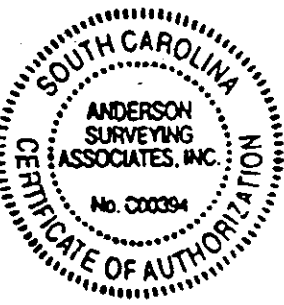

Note: There is a 20' Easement for drainage and utilities on the front and rear lines, and a 10' easement on each side lot line.

1" = 200'



- I.O.-IRON PIN, OLD (FOUND)
- I.N.-IRON PIN, NEW (SET)
- ▲ NAIL IN CAP, OLD
- △ NAIL IN CAP, NEW
- E.C.-1/5 .000 OR GREATER CLASS C SURVEY

STATE OF SOUTH CAROLINA
COUNTY OF ANDERSON
TOWNSHIP OF VARENNES
SCHOOL DISTRICT NO. 3

BOUNDARY SURVEY

of the request of JAMIE THOMPSON

September 2, 1998

98031281
FILED, RECORDED, INDEXED
09/18/1998 03:26P
Bk: 931 Pg: 7-A
Rec Fee: 10.00 St Fee: 0.00
Co Fee: 0.00 Pages: 1
REGISTER OF DEEDS, ANDERSON CO
Shirley McElhannon, Registrar

Remarks: This being a division of Lot S-1 as shown on a plat by Aug 6, 1997 for Evelyn Lynn Bumgardner

Surveyed September 2, 1998

This property is subject to any and all rights of way and/or easements of record. No title examination by this firm.

"I hereby state that to the best of my knowledge, information, and belief, the survey shown herein was made in accordance with the requirements of the Minimum Standards Manual for the Practice of Land Surveying in South Carolina, and meets or exceeds the requirements for a Class C survey as specified therein."

ANDERSON SURVEYING ASSOCIATES, INC.



310 Society Street Anderson, SC 29621
P.O. Box 784 Anderson, SC 29622-0784
Telephone: 864-226-7813 Fax: 864-375-9898

Don M. Kelly
9-2-98

Parent TMS 100-00-04-003

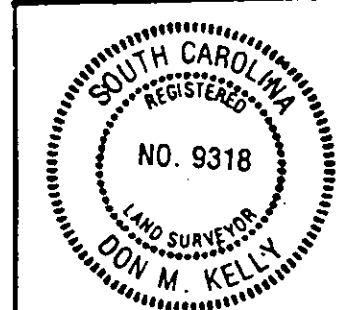

Don M. Kelly
DON M. KELLY
PLS No. 9318

