

LOCATION MAP  
No Scale

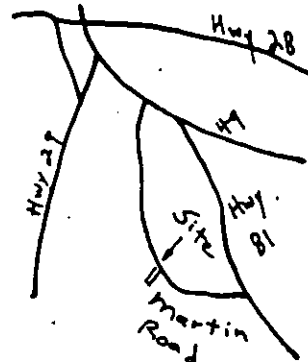

SLIDE 779 PAGE 4-B



97012981  
FILED, RECORDED, INDEXED  
05/15/1997 12:37P  
Bk: 779 Pg: 4-B  
Rec Fee: 10.00 St Fee: 0.00  
Co Fee: 0.00 Pages: 1  
R M C DEPARTMENT ANDERSON CO  
Montez Burton, Director  
Register of Mesne Conveyance

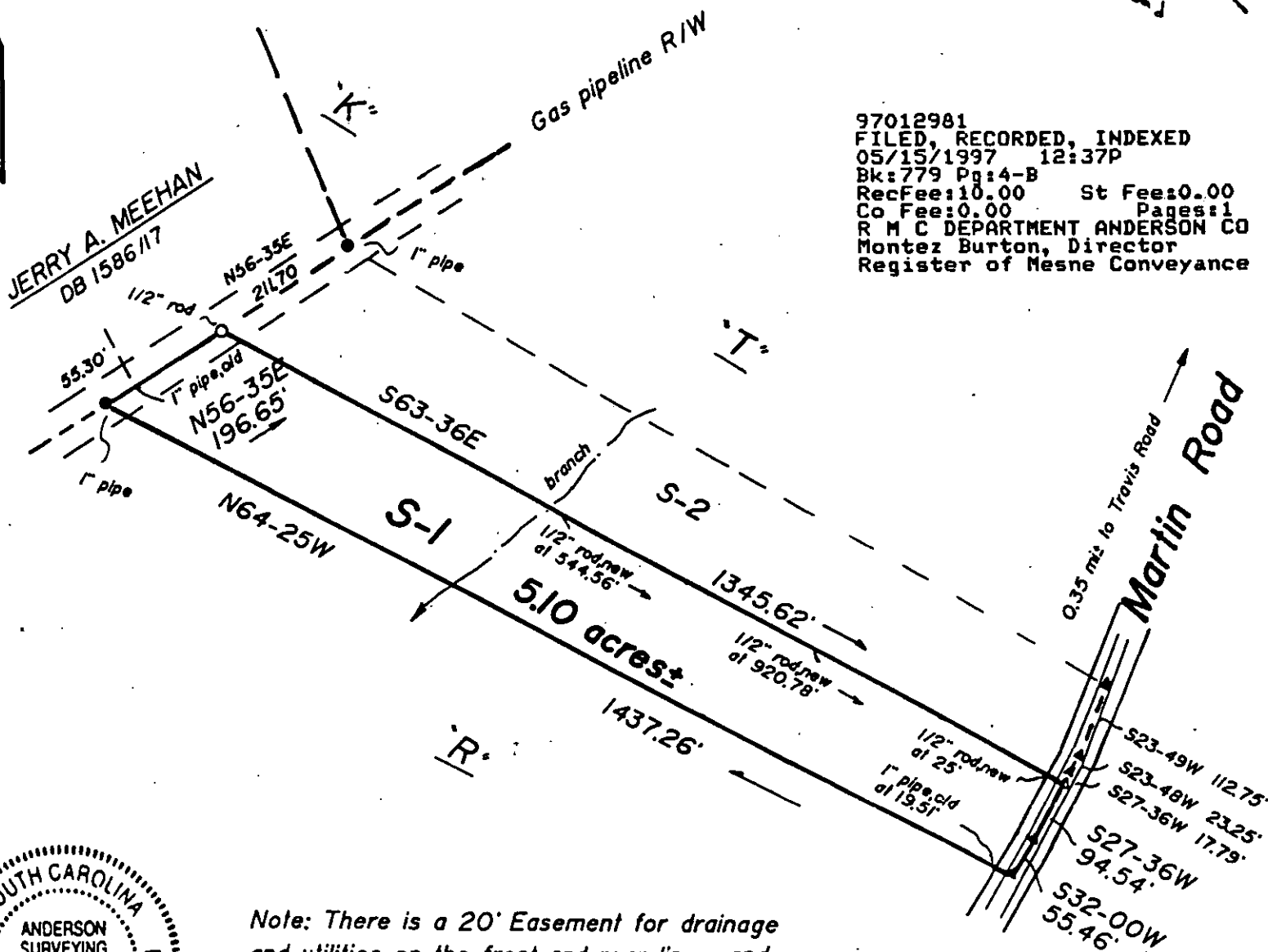

Note: There is a 20' Easement for drainage and utilities on the front and rear lines, and a 10' easement on each side lot line.

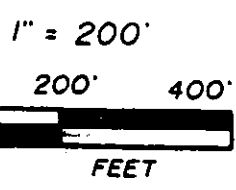
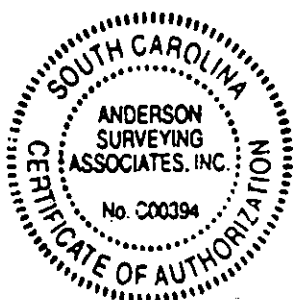

- I.O.-IRON PIN, OLD (FOUND)
- I.N.-IRON PIN, NEW (SET)
- ▲ NAIL IN CAP, OLD
- △ NAIL IN CAP, NEW
- E.C.-1/5, 000 OR GREATER CLASS C SURVEY

STATE OF SOUTH CAROLINA  
COUNTY OF ANDERSON  
TOWNSHIP OF VARENNES  
SCHOOL DISTRICT NO. 3

BOUNDARY SURVEY  
at the request of EVELYN LYNN BUMGARDNER  
May 6, 1997

Remarks: Property of Evelyn Lynn Bumgardner  
This being a division of Tract "S" as shown on a plat recorded in Plat Book 112, page 557

Surveyed May 6, 1997

This property is subject to any and all rights of way and/or easements of record. No title examination by this firm.

"I hereby state that to the best of my knowledge, information, and belief, the survey shown herein was made in accordance with the requirements of the Minimum Standards Manual for the Practice of Land Surveying in South Carolina, and meets or exceeds the requirements for a Class C survey as specified therein."

ANDERSON SURVEYING ASSOCIATES, INC.

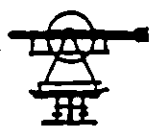
 310 Society Street  
Anderson, SC 29621  
Telephone: 864-226-7813

P.O. Box 784  
Anderson, SC 29622-0784  
Fax: 864-375-9898

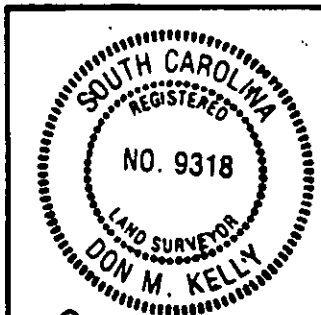

*Don M. Kelly*  
5-6-97  
Parent TMS 100-00-04-003  
*Don M. Kelly*  
DON M. KELLY  
PLS No. 9318

